

INFORMATION FROM THE INVESTIGATING OFFICERS REPORT OF MOTOR VEHICLE ACCIDENT

Case Number: 18-4051	Report to All Drivers:	At Intersection with:
Date of Acc: 06/09/18	Legal Intervention: NO	Div HWay Trvl Dir:
Time of Acc: 12:26 Hrs.	Private Property: NO	Distance 1:
Name of Agency: IDA COUNTY SHERIFF'S OFFICE	County: IDA - 47	Direction 1:
	Acc Loc City: GALVA - 2805	Distance 2:
Officer: TRUCKE COREY	Acc Dir From City:	Direction 2:
	Closest City:	X-Coordinate: 00302206
Badge #: 47-6	Miles From City:	Y-Coordinate: 04708527
Report Date: 06/09/2018	Road, Street, HWay:	Location Literal: MARSHAL AVE AND D015/140TH
Officer Notified: 12:26 Hrs.	Definable Location:	Description: ST AND EAST COUNTY RD
Officer Arrived: 12:47 Hrs.	Milepost Number:	
Scene Investigated: YES		

Unit 001

Driver Name - Last: MASON	Bus Use:	Transported to:
First: ALYSSA		
Middle: RENEE	Dvvr Distractions: 02 - NOT DISTRACTED	Transported by:
City: IDA GROVE		
State: IA	Traffic Controls: 98 - OTHER CONTROL (EXPLAIN IN NARRATIVE)	Special Veh Func: 01 - NO SPECIAL FUNCTION
Zip: 51445-0000		
Suffix:	Point of Init Impact: 12 - FRONT MIDDLE	Emergency Status: 01 - NOT APPLICABLE
Gender: Female		
Age: 17	Most Damaged Area: 12 - FRONT MIDDLE	Cont. Circum., Dvvr: 07 - FOLLOWED TOO CLOSE
CDL: NO		
License State: IA	Undridd/Ovrid: 1 - NONE	
License Class: C	Rpr/Rplc Cost: \$1,500.00	
License Endorsmnt: B	Ext of Damage: 4 - DISABLING DAMAGE	
License Restrictions: B	First Event: 33 - VEHICLE IN TRAFFIC	
Speed Limit: 35		Carrier Name:
Seating Position: 01 - 1ST ROW: LEFT SIDE/MOTORCYCLE DRIVER	Second Event:	Carrier Address:
		Carrier City:
Driver Condition: 01 - APPARENTLY NORMAL	Third Event:	Carrier State:
Alcohol Test Given: NO		Carrier Zip:
Drug Test Given: 1 - NONE	Fourth Event:	Cargo Body Type: 01 - NOT APPLICABLE
Total Occupants: 2		
Vehicle Year: 2007	Most Harmful Event: 33 - VEHICLE IN TRAFFIC	Number of Axles:
Vehicle Make: CHEVROLET - CHEV		HazMat Involvement:
Vehicle Model: HHR	Abg Switch Stat:	HazMat Placard:
Vehicle Style: VN	Abg Deploy: 03 - NOT DEPLOYED	Placard #:
Vehicle Color: BLACK - BLK		HazMat Released?:
Vehicle Config: 01 - PASSENGER CAR	Trapped: 1 - NOT TRAPPED/APPLICABLE	Converter Dolly:
	Ejection: 2 - NOT EJECTED	GVWR:
Vehicle Defect: 01 - NONE	Ejection Path: 01 - NOT EJECTED/NOT APPLICABLE	Cit Chrg Code 1:
	Occpnt Protect: 01 - NOT APPLICABLE	Citation Charge 1:
Vehicle Action: 01 - MOVEMENT ESSENTIALLY STRAIGHT		
Tow: 2 - DISABLED - PRIVATELY ARRANGED	Source of Trans: 01 - NOT TRANSPORTED	Cit Chrg Code 2:
	Died at Scene: 01 - NOT APPLICABLE	Citation Charge 2:
Tow #: 04 - WEST		
Initial Trvl Dir: 01 - NOT OBSCURED		Citation Charge 3:
Vision Obscured: 01 - NOT OBSCURED		
		Citation Charge 4:

Unit 002

Driver Name - Last: CORNELIOUS	Bus Use:	Transported to:
First: JAZLYN		
Middle: JEAN	Drvr Distractions: 02 - NOT DISTRACTED	Transported by:
City: AMES		
State: IA	Traffic Controls: 98 - OTHER CONTROL (EXPLAIN IN NARRATIVE)	Special Veh Func: 01 - NO SPECIAL FUNCTION
Zip: 50010-0000		
Suffix:	Point of Init Impact: 06 - REAR MIDDLE	Emergency Status: 01 - NOT APPLICABLE
Gender: Female		
Age: 19	Most Damaged Area: 06 - REAR MIDDLE	Cont. Circum., Drvr: 88 - NO IMPROPER ACTION
CDL: NO	Undrrid/Ovrid: 1 - NONE	
License State: IA	Rpr/Rplc Cost: \$1,500.00	
License Class: C	Ext of Damage: 3 - FUNCTIONAL DAMAGE	
License Endorsmnt:	First Event: 33 - VEHICLE IN TRAFFIC	
License Restrictions:		
Speed Limit: 35	Second Event:	Carrier Name:
Seating Position: 01 - 1ST ROW: LEFT SIDE/MOTORCYCLE DRIVER		Carrier Address:
Driver Condition: 01 - APPARENTLY NORMAL	Third Event:	Carrier City:
Alcohol Test Given: NO		Carrier State:
Drug Test Given: 1 - NONE	Fourth Event:	Carrier Zip:
Total Occupants: 2		Cargo Body Type: 01 - NOT APPLICABLE
Vehicle Year: 2011		Number of Axles:
Vehicle Make: HONDA - HOND	Most Harmful Event: 33 - VEHICLE IN TRAFFIC	HazMat Involvement:
Vehicle Model: CIV		HazMat Placard:
Vehicle Style: 4D	Abg Switch Stat:	Placard #:
Vehicle Color: BLACK - BLK	Abg Deploy: 03 - NOT DEPLOYED	HazMat Released?:
Vehicle Config: 01 - PASSENGER CAR		Converter Dolly:
Vehicle Defect: 01 - NONE	Trapped: 1 - NOT TRAPPED/APPLICABLE	GVWR:
	Ejection: 2 - NOT EJECTED	Cit Chrg Code 1: S47UCKE1806091317597
Vehicle Action: 10 - SLOWING/STOPPING (DECELERATING)	Ejection Path: 01 - NOT EJECTED/NOT APPLICABLE	Citation Charge 1: 321.307
Tow: 1 - DRIVEN AWAY	Occpnt Protect: 03 - SHOULDER AND LAP BELT USED	Cit Chrg Code 2:
		Citation Charge 2:
Tow #:	Source of Trans: 01 - NOT TRANSPORTED	Citation Charge 3:
Initial Trvl Dir: 04 - WEST	Died at Scene: 01 - NOT APPLICABLE	Citation Charge 4:
Vision Obscured: 01 - NOT OBSCURED		

Accident Environment

First Harmful Event Loc: 01 - ON ROADWAY	Roadway Characteristics
Manner of Crash/Collision: 03 - REAR END (FRONT TO REAR)	Environment: 01 - NONE APPARENT
Light Conditions: 1 - DAYLIGHT	Roadway: 01 - NONE APPARENT
Weather Conditions: 01 - CLEAR	
	Type of Road Junc/Feat: 01 - NON-JUNCTION/NO SPECIAL FEATURE
Surface Conditions: 01 - DRY	
	FRA No.:
Workzone Related: NO	Horizontal Alignment:
Activity:	Vertical Alignment:
Location:	First Harmful Evt of Crash: 33 - VEHICLE IN TRAFFIC
Type:	
Workers Present:	

Narrative

Units 1 and 2 were both westbound coming into Galva, Iowa on East County Road. Unit 2 was braking in response to speed limit signs. Unit 1 failed to brake adequately and rear ended unit 2 just before the 25 mph speed limit zone and sign. Both units sustained damage. Unit 1 sustained radiator damage and was disabled, while unit 2 sustained rear end damage but was not disabled. Unit 1's driver did allow me to check her phone, and I did not see any evidence of texting or illegal cellular device use. A citation was issued to the driver of unit 1 for following too closely.

Diagram



Not To Scale

SPEED
LIMIT
25

SPEED
LIMIT
35

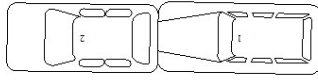

East County Road