

INFORMATION FROM THE INVESTIGATING OFFICERS REPORT OF MOTOR VEHICLE ACCIDENT

Case Number: 17-3527	Report to All Drivers: NO	At Intersection with: "N/A"
Date of Acc: 05/27/17	Legal Intervention: NO	Div HWay Trvl Dir: "N/A"
Time of Acc: 21:58 Hrs.	Private Property: NO	Distance 1: "N/A"
Name of Agency: IDA COUNTY SHERIFF'S OFFICE	County: IDA - 47	Direction 1: "N/A"
Officer: SHILLINGTON ANDREW	Acc Loc City: "N/A"	Distance 2: "N/A"
Badge #: 47-8	Acc Dir From City: "N/A"	Direction 2: "N/A"
Report Date: 05/27/2017	Closest City: "N/A"	X-Coordinate: 00294895
Officer Notified: 21:58 Hrs.	Miles From City: "N/A"	Y-Coordinate: 04691641
Officer Arrived: 22:08 Hrs.	Road,Street,HWay: "N/A"	Location Literal: US 59/IOWA 175 AND INDIAN AVE
Scene Investigated: YES	Definable Location: "N/A"	Description: AVE
	Milepost Number: "N/A"	

Unit 001

Driver Name - Last: JOHNSON	Bus Use:	Transported to:
First: TERESA		
Middle: ANN	Drvr Distractions: 01 - NOT APPLICABLE/NO DRIVER	Transported by:
City: IDA GROVE		
State: IA	Traffic Controls: 01 - NO CONTROLS PRESENT	Special Veh Func: 01 - NO SPECIAL FUNCTION
Zip: 51445		
Suffix:	Point of Init Impact: 12 - FRONT MIDDLE	Emergency Status: 01 - NOT APPLICABLE
Gender: Female	Most Damaged Area: 12 - FRONT MIDDLE	Cont. Circum., Drvr: 88 - NO IMPROPER ACTION
Age: 37	Undridd/Ovrid: 1 - NONE	
CDL: NO	Rpr/Rplc Cost: \$500.00	
License State: IA	Ext of Damage: 2 - MINOR DAMAGE	
License Class: C	First Event: 33 - VEHICLE IN TRAFFIC	Carrier Name:
License Endorsmnt: NONE	Second Event: 31 - ANIMAL	Carrier Address:
License Restrictions: NONE	Third Event:	Carrier City:
Speed Limit: 55	Fourth Event:	Carrier State:
Seating Position: 01 - 1ST ROW: LEFT SIDE/MOTORCYCLE DRIVER	Most Harmful Event: 31 - ANIMAL	Carrier Zip:
Driver Condition: 01 - APPARENTLY NORMAL	Abg Switch Stat: 03 - NOT DEPLOYED	Cargo Body Type: 01 - NOT APPLICABLE
Alcohol Test Given: NO	Abg Deploy:	
Drug Test Given: 1 - NONE	Trapped: 1 - NOT TRAPPED/APPLICABLE	Number of Axles:
Total Occupants: 1	Ejection: 2 - NOT EJECTED	HazMat Involvement:
Vehicle Year: 2002	Ejection Path: 01 - NOT EJECTED/NOT APPLICABLE	HazMat Placard:
Vehicle Make: JEEP - JEEP	Occpnt Protect: 03 - SHOULDER AND LAP BELT USED	Placard #:
Vehicle Model: GRAND CHEROKEE	Injury Status: 5 - UNINJURED	HazMat Released?:
Vehicle Style: SUV	Source of Trans: 01 - NOT TRANSPORTED	Converter Dolly:
Vehicle Color: SILVER - SIL	Died at Scene: 01 - NOT APPLICABLE	GVWR:
Vehicle Config: 03 - SPORT UTILITY VEHICLE		Cit Chrg Code 1:
Vehicle Defect: 01 - NONE		Citation Charge 1:
Vehicle Action: 01 - MOVEMENT ESSENTIALLY STRAIGHT		Cit Chrg Code 2:
Tow: 1 - DRIVEN AWAY		Citation Charge 2:
Tow #:		Cit Chrg Code 3:
Initial Trvl Dir: 04 - WEST		Citation Charge 3:
Vision Obscured: 01 - NOT OBSCURED		Cit Chrg Code 4:
		Citation Charge 4:

Accident Environment

First Harmful Event Loc: 01 - ON ROADWAY	Roadway Characteristics
Manner of Crash/Collision: 01 - NON-COLLISION (SINGLE VEHICLE)	Environment: 01 - NONE APPARENT
Light Conditions: 5 - DARK, ROADWAY NOT LIGHTED	Roadway: 01 - NONE APPARENT
Weather Conditions: 01 - CLEAR	Type of Road Junc/Feat: 01 - NON-JUNCTION/NO SPECIAL FEATURE
Surface Conditions: 01 - DRY	FRA No.:
Workzone Related: NO	Horizontal Alignment:
Activity:	Vertical Alignment:
Location:	First Harmful Evt of Crash: 33 - VEHICLE IN TRAFFIC
Type:	
Workers Present:	

Narrative

At approximately 10:00 P.M. I, Ida County Deputy Andrew Shillington, was dispatched to a car vs deer motor vehicle accident in the area of Highway 175 and Highway 59 Junction West of Ida Grove, Iowa. When I arrived on scene I met with the driver of Unit #1 who stated that she had been traveling Westbound on Highway 175 headed to Holstein when a deer ran across the road traveling North. She stated that she struck the deer with the front of her Jeep. I observed slight damage to the grille of her jeep and several spots of what appeared to be deer fur in her grille.

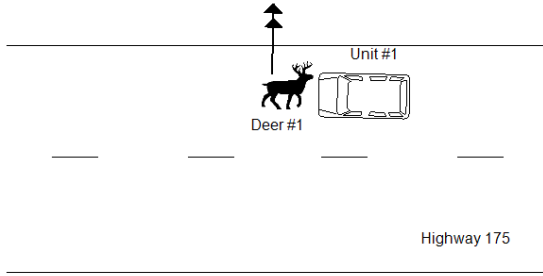

Not to Scale